

Appendix 1

505-511 Archway Road – Site Plan, Floorplans and 3D Impressions of proposed development

The 'Proposed Site Plan' below illustrates the planning application red line extents for the 505-511 Archway Road development site.

Also included are floorplans as well as 3D impressions of the proposed development.

The development will provide 16 new homes including: 4 x one-bed two-person flats, 2 x one-bed two-person M4(3) 'wheelchair' flats, 8 x two-bed four-person flats and 2 x three-bed four-person family houses.

Proposed Site Plan



Proposed Floorplans

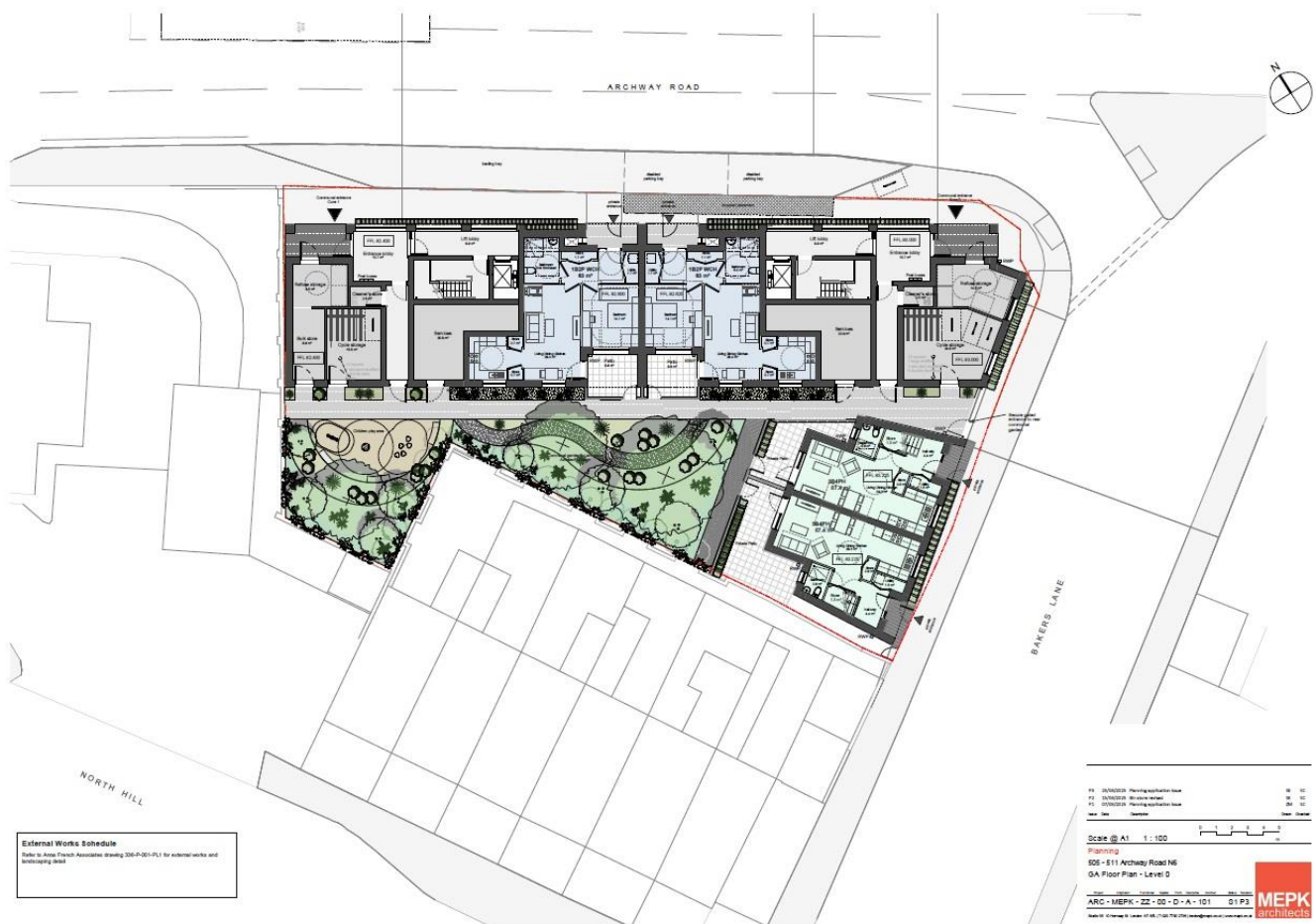

Floorplan – Level 0



Floorplan – Level 1

Proposed Floorplans



Floorplan – Level 2



Floorplan – Level 3

Proposed Views



View 1 – Junction of Archway Road and Bakers Lane



View 2 – Archway Road looking North West

Proposed Views



View 3 – Bakers Lane looking towards Archway Road



View 4 – Archway Road looking South-East